

Vol. 2. - piano
par 3^m Courcier
6 Sonates

VIOLINO.

Allegro.
SONATA I.

VIOLINO.

Andante.

mf *fz* *fz* *p*

f *p*

mf *p*

All^o. ma dolce.

p *p*

Minore.

f

1 2

VIOLINO.

Andante.

SONATA II.

Poco adagio cantabile.

gen lio

VIOLINO.

Finale.
Rondo all' Ungaresa

VIOLINO.

Allegro.

SONATA III.

3^{ma} - live

VIOLINO.

Adagio cantabile.

Tempo di Menuetto.

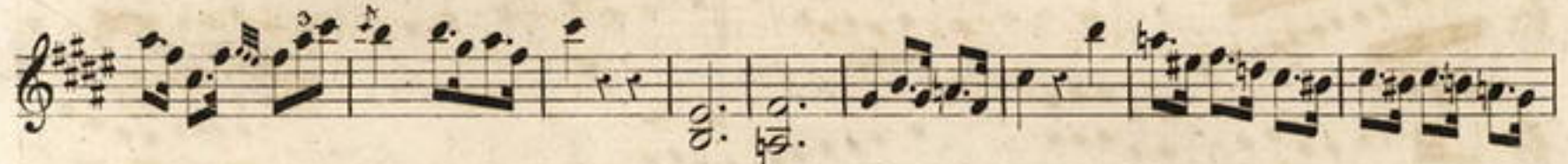

Allegro.

SONATA IV.

Handwritten signature or initials in the bottom left corner.

VIOLINO.

VIOLINO.

VIOLINO

Allegro moderato

SONATA V

g. d. m.

VIOLINO

arco

Allegretto

Allegro

FINALE

VIOLINO

Maggiore

SONATA VI *Poco Allegretto*

3^m Luvn

VIOLINO

FINALE
Allemande

VIOLINO

VIOLINO

Violino primo
in un'aria

VIOLINO

Andante

SONATA VII

VIOLINO

VIOLINO

Allegro

VIOLINO

2^o voll.
piano
5 sonate 5^o liv.^o

VIOLINO

SONATA I *Vivace*

VIOLINO

Tempo di menuetto

VIOLINO

Andante.

SONATA 2.

J. M. L.

Andante.

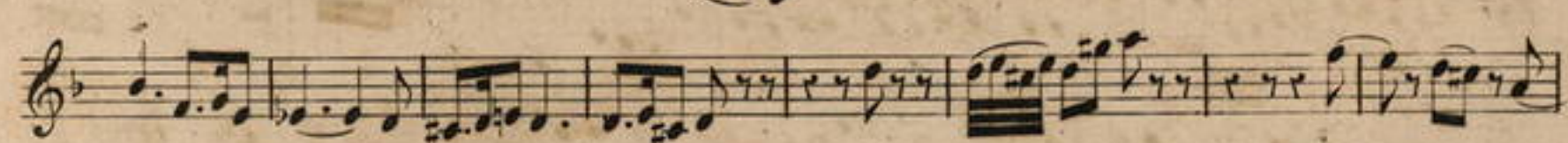

Allegro assai.

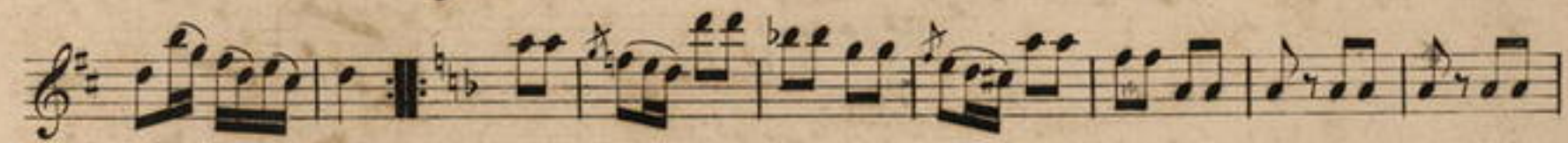

Allegro moderato.

SONATA 5.

5. M. Leo

Tempo di minuetto.

Allegro moderato.

SONATA 4.

arco. *fz*

tr

RONDO. *Vivace.* *p* *fz* *fz*

11

5

5

3

5

4

partie
 Manyle Flute en Violon de 5^e - Sonate
 8045.R.