

SONATA I. *Vivace.*

Tempo di Menuetto .

SONATA II *Andante.*

Andante.

All.^o moderato .

SONATA III.

Tempo di Menuetto.

VIOLONCELLO

VIOLONCELLO .

All.^o moderato .

SONATA IV .

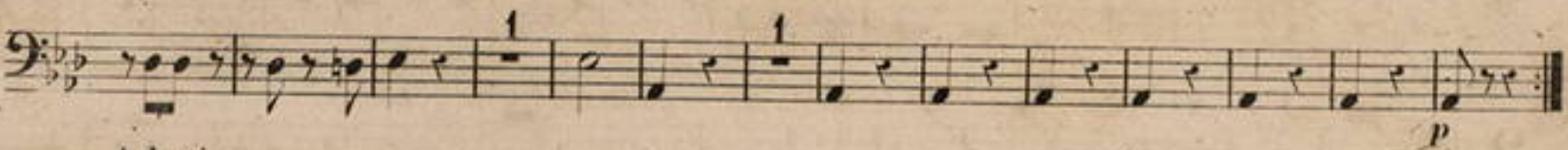
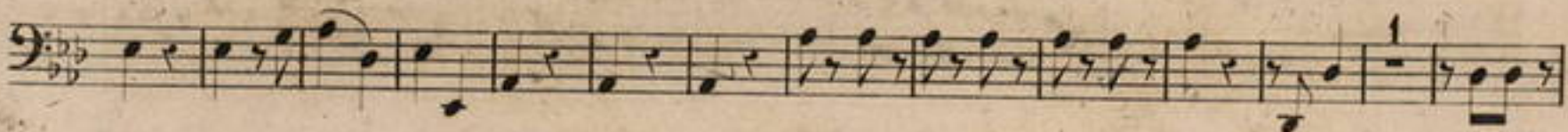
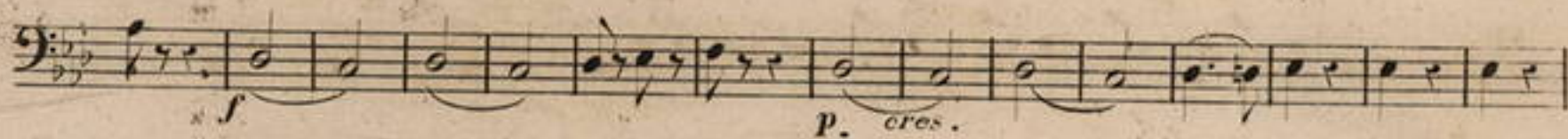

Adagio.

Vivace.

VIOLONCELLO .

Allegro.

SONATA V.

f

1 2
p

3 4 5 6
cres p
cres f

p *f*

5
p

f *p* *f* *f*

1

2

1 2 3

4 5 6

fz *p*

fz

VIOLONCELLO .

VIOLONCELLO .
