

All^o moderato .

SONATA I.

Adagio, Tempo 1^o

Andante.

VIOLONCELLO.

SONATA II. *Andante.* 6

fz *p*

f *f*

fz *p*

p *fz* *p* *p*

p *f* *p* *mf*

p *f*

p *f*

p *f*

p *f*

attaca subito.

Presto. 6/8

Adagio. ma non troppo.

Presto.

Bis.

VIOLONCELLO.

SONATA III. *Allegro.*

Andante.
20
pizz.

The *Andante* section of the piece, starting at measure 20. It begins with a 20-measure rest, followed by a section marked *pizz.* (pizzicato). The music is in bass clef with a key signature of two flats.

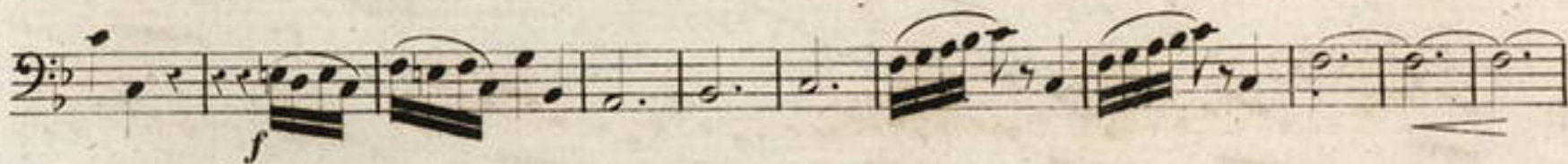
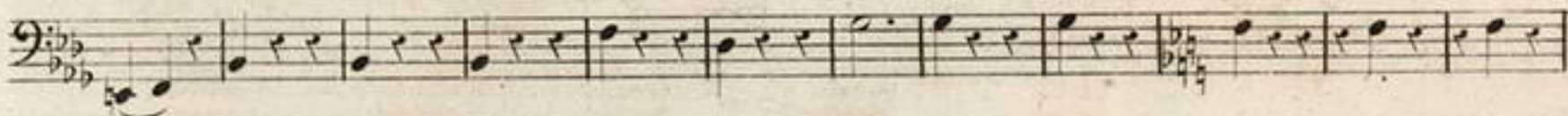
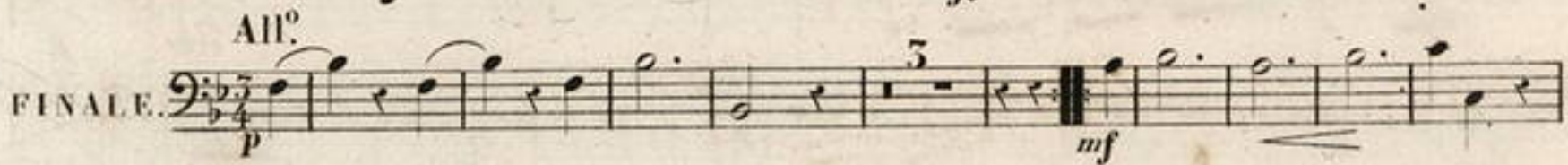
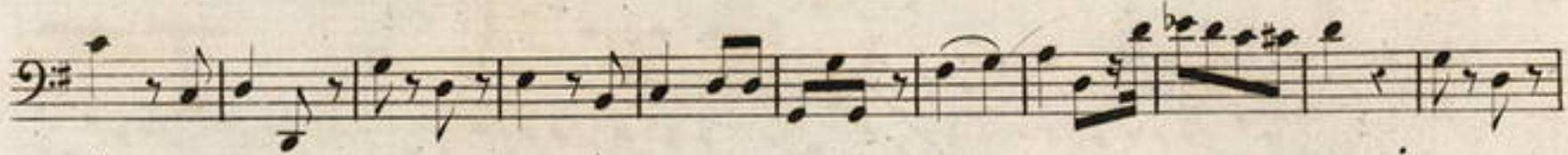
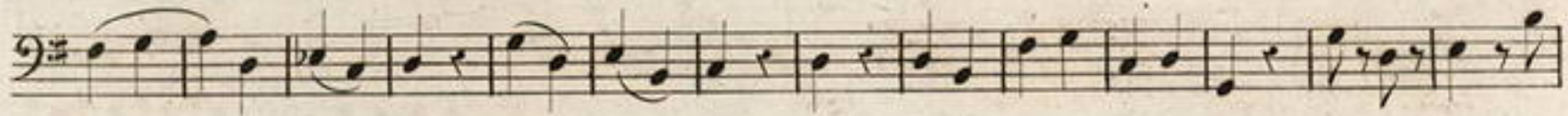

All.^o moderato.

SONATA IV.

VIOLONCELLO.

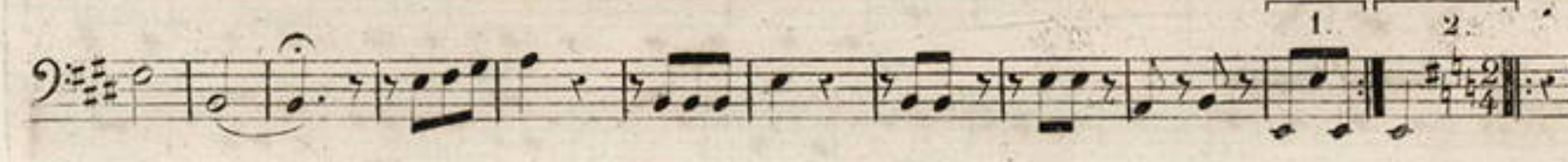
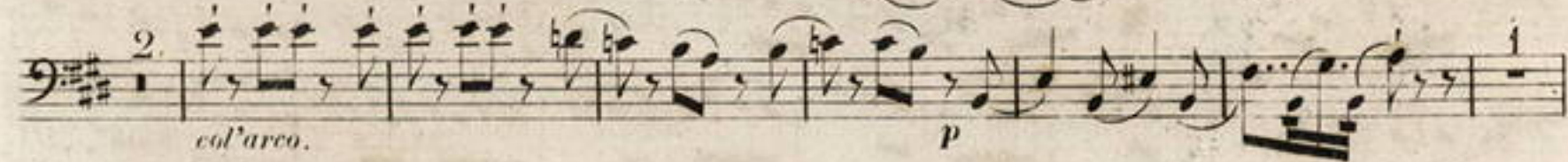
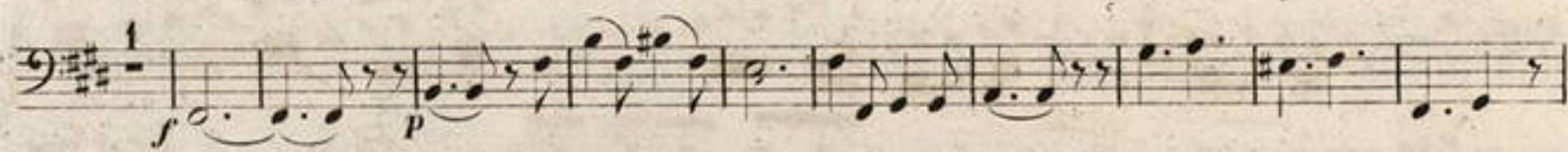
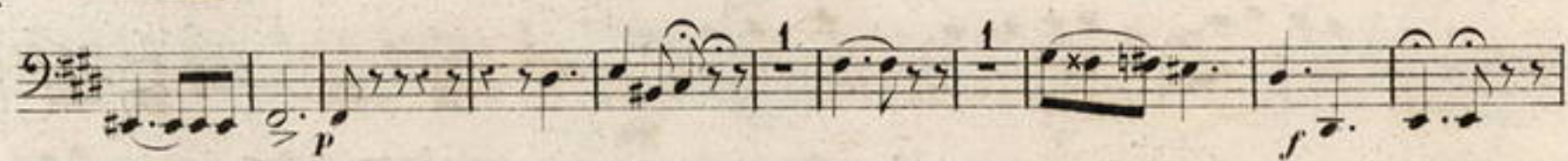
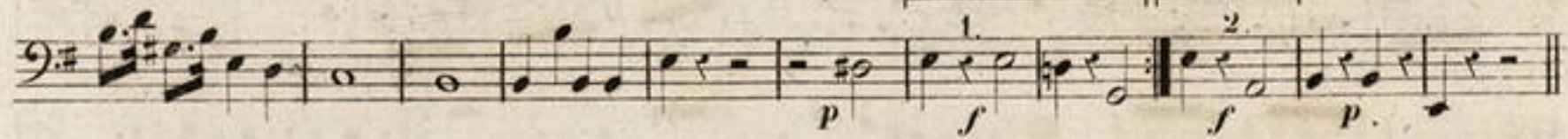

VIOLONCELLO.

VIOLONCELLO.

And^{te}

SONATA VI.

VIOLONCELLO.
