

SONATA I. *And^e Cantabile.*

Più Adagio. 1^o Tempo.

VIOLONCELLO.

Allegro.

SONATA II. All.^o moderato.

VOLONCELLO.

And^{te} con moto.

VIOLONCELLO.

SONATA III.

Adagio.

The Adagio section consists of ten staves of music. It begins with a treble clef, a key signature of two sharps (F# and C#), and a 7/4 time signature. The tempo is marked 'Adagio.' and the performance instruction is 'dolce.'. The music features a complex rhythmic pattern with many sixteenth and thirty-second notes, often beamed together. There are several first endings marked with a '1' and a repeat sign. Dynamics include 'dolce.', 'f', and 'p'. A trill is marked with 'tr.' in the sixth staff. The section concludes with a double bar line.

Vivace.

The Vivace section consists of four staves of music. It begins with a treble clef, a key signature of two sharps (F# and C#), and a common time signature (C). The tempo is marked 'Vivace.'. The music is more rhythmic and features a mix of eighth and sixteenth notes. Dynamics include 'f', 'p', and 'cres.'. The section concludes with a double bar line.

VIOLONCELLO .

Eleventh staff of music, showing a melodic line with a *dim.* marking and a 5-measure rest. Dynamics include *p* and *f*.

Twelfth staff of music, featuring a melodic line with a *dim.* marking. Dynamics include *f*.

Allegro.

SONATA IV.

SONATA IV. Musical score for Violoncello, measures 1-18. The score is in bass clef with a key signature of one flat and a 2/4 time signature. It begins with a piano (*p*) dynamic. The first staff contains measures 1-4, the second staff measures 5-8, the third staff measures 9-12, the fourth staff measures 13-16, and the fifth staff measures 17-18. Dynamics include *p*, *f*, *cres.*, and *dim.*. There are several slurs and accents throughout the piece.

Menuetto.

Menuetto. Musical score for Violoncello, measures 1-8. The score is in bass clef with a key signature of one flat and a 3/4 time signature. It begins with a forte (*f*) dynamic. The first staff contains measures 1-4, and the second staff contains measures 5-8. Dynamics include *f* and *p*. The piece ends with a double bar line.

VIOLONCELLO.

TRIO.  pizz.

 Men: D.C.

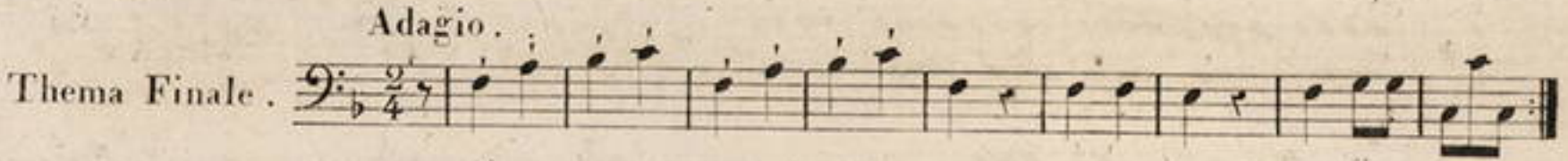
Adagio.  Thema Finale.

Var: 1. 

Var: 2. 

Var: 3. 

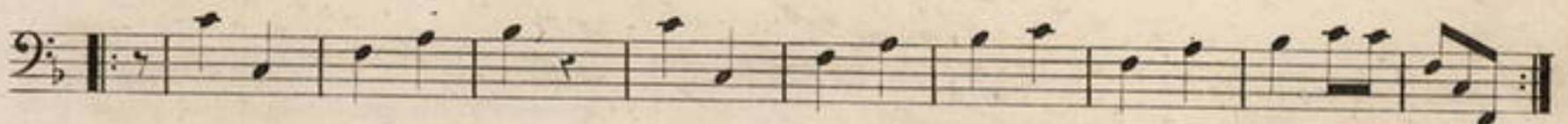

Var: 4. 

Moderato .

SONATA V.

Menuetto .

VIOLONCELLO .

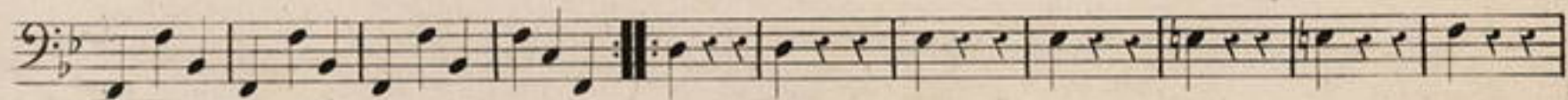

Men: D.C.

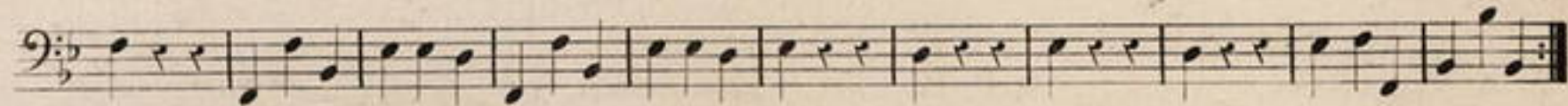

Presto assai .

